

AIR PAKISTAN

15.

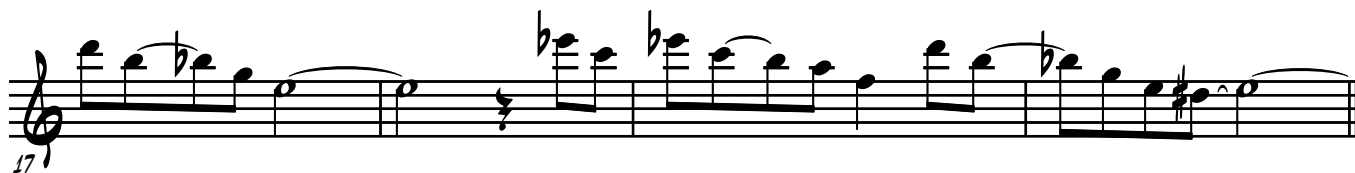

37

41

45

49

53

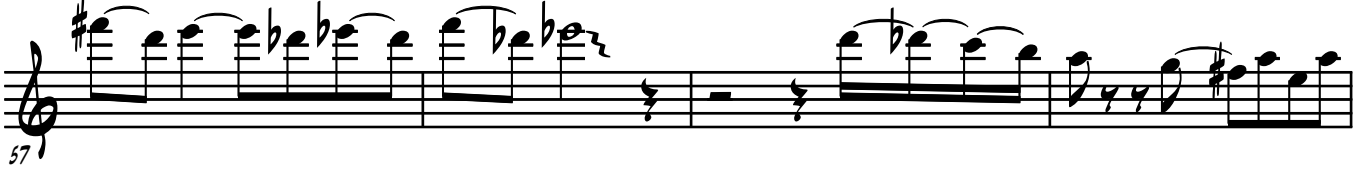

57

61

65

69

73

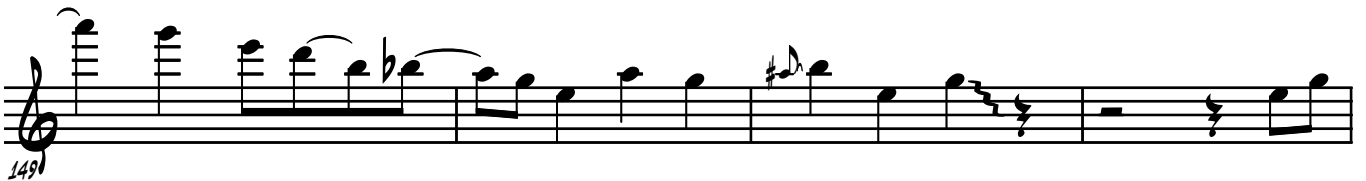
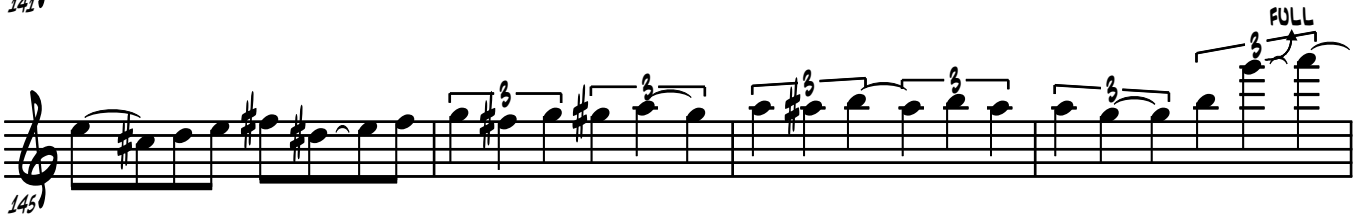
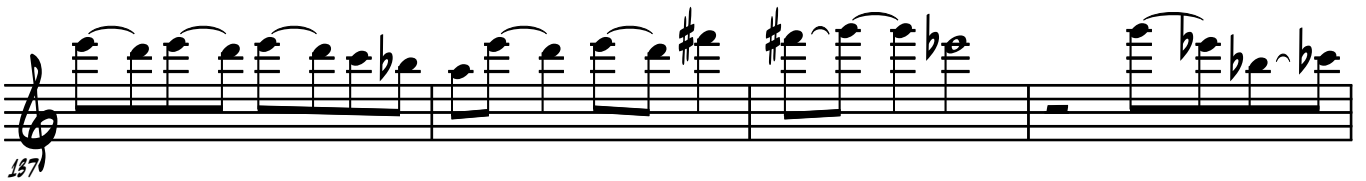
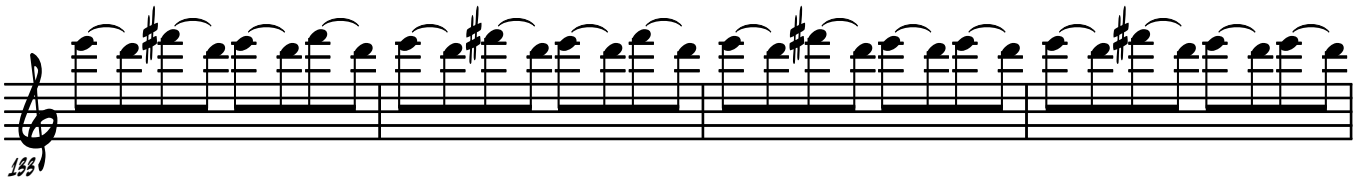

AIR PAKISTAN

197

201

205

209

213

Rit. 217

Rit. 221

225
